2025/26

Annual Report

Integrating Mind, Body, Spirit, & Relationships

The SUMMIT
COUNSELING CENTER



What's Inside

From Our Executive Director & Board of Director
Page 1 -2

Our Board
Page 3

Mental Health Awareness Across Georgia
Page 4

Locations
Pages 5

2025/26 Clinical Impact
Page 6

Summit OnSite Program
Page 8

Individual Counseling
Page 9

First Responders Counseling Program
Page 10

CURE Program
Page 11

Community Partners
Pages 12

Business Partners
Pages 13

Fundraising Highlights
Page 14

Power of Grants
Pages 16

Ways to Give
Inside Back Cover



Support The Summit's Year-End Campaign

Donate now to support the mission of Summit Counseling Center and help us exceed our year-end goal of $100,000 by December 31st!

How to Give

Online

Visit: summitcounseling.org/donate

Offline (by check)

Mail to:
Summit Counseling Center
2750 Old Alabama Rd
Johns Creek, GA 30022

Refer to the back cover for details on how to complete additional donations through donor advised funds, stock transfers and beyond.



The Summit is a trusted 501(c)(3) nonprofit community counseling organization that has helped individuals, couples, and families in north metro Atlanta experience hope, healing, and restoration since 1990. By removing barriers, implementing prevention, and providing assessments and therapy, The Summit is striving to remove the stigma surrounding mental health in our community - and we can't achieve this without your help!

Mission

The Summit Counseling Center provides professional counseling, psychological services, school-based mental health and community education services utilizing an integrated approach to care for individuals and families – Body, Mind, Spirit, and Relationships.

Vision

The Summit envisions a community where everyone, without exception, will have full access to professional, integrative behavioral healthcare services.

Values

Competence

Development of a skilled workforce that delivers and supports the delivery of high-quality, evidence-based clinical services.

Culture

A shared vision of values, beliefs and attitudes that drives engagement, impacts satisfaction and improves both well-being and performance at work.

Connectivity

Intentional efforts to communicate, collaborate, and provide meaningful feedback, both internally and externally, to accomplish our shared mission.

Care

Demonstration of thoughtful consideration for Summit staff, both at the team and individual level, so that each employee feels seen and heard.

Community

Engaging with our stakeholders (clients, partners, and neighbors) in a way that allows them to feel cared for, valued, and respected.



Dear Friends, Supporters, and Community Partners,

As I reflect on Fiscal Year 2026, I am filled with gratitude for the many individuals and organizations who continue to believe in the mission of The Summit Counseling Center. Your support allows us to provide accessible, high-quality mental health services while remaining steadfast in our commitment to building a healthier, more resilient community.

This year was one of intentional investment and transformation. While our focus remained firmly on serving clients and families, we also recognized the importance of strengthening the internal systems, structures, and operational practices that support our mission every day. FY26 was a year dedicated to creating sustainability from within.

Like many nonprofit organizations, we understand that long-term impact requires more than passion and dedication. It requires a strong focus on refining processes, enhancing operational efficiencies, strengthening financial oversight, and establishing systems that promote consistency, accountability, and organizational resilience. These efforts were guided by a simple but important principle: sustainable impact requires sustainable operations.

We also prioritized transparency across our organization. As stewards of the resources entrusted to us, we recognize the importance of clear communication, responsible decision-making, and measurable outcomes. Throughout the year, we worked to improve reporting practices, strengthen data-informed decision making, and create greater visibility into our operations and performance. These enhancements enable us to better evaluate our impact, demonstrate accountability to our stakeholders, and ensure that resources are being used effectively in service of our mission.

The investments made this year may not always be visible from the outside, but they are essential to our future. Strong organizational infrastructure allows us to respond more effectively to evolving community needs, adapt to changing environments, and pursue opportunities
for growth with confidence and discipline.

As demand for mental health services continues to rise, The Summit Counseling Center is better positioned than ever to serve our community with excellence, integrity, and purpose. The work accomplished in FY26 has created a stronger foundation, allowing us to focus not only on today's needs but also on the opportunities and challenges that lie ahead.

On behalf of our Board of Directors, staff, and countless clients whose lives are touched by your generosity, thank you for being part of this journey. Your support makes our work possible, and together, we are building not only a stronger organization, but a stronger community.

With gratitude,



David M. Smith, M.Div., M.A. Executive Director The Summit Counseling Center



Dear Friends, Supporters, and Community Partners,

It is my privilege to serve as Chair of The Summit Counseling Center Board of Directors and to share my appreciation for the remarkable work accomplished during Fiscal Year 2026.

The Board has been particularly encouraged by the organization's commitment to long-term sustainability. While clients and families remain at the center of everything Summit does, fiscal responsibility, operational excellence, and sound governance are essential to ensuring that critical mental health services remain accessible and effective. The investments made throughout FY26 in organizational infrastructure, financial stewardship, and operational processes demonstrate a thoughtful and disciplined approach to fulfilling our mission.

We are especially grateful for the dedicated team members who bring Summit's mission to life each day. Their willingness to embrace change, improve systems, and thoughtfully plan for the future reflects a deep commitment to both those we serve and those who invest in this work. The progress achieved this year is a result of their vision, perseverance, and unwavering dedication.

At a time when the need for mental health services continues to grow, Summit's role in our community has never been more important. The Board remains confident that the organization is well-positioned to meet future challenges and opportunities with integrity, compassion, and purpose. We are excited about what lies ahead and remain committed to supporting the strategic priorities that will allow Summit to expand its impact and strengthen the well-being of our community.

On behalf of the Board of Directors, thank you for your trust, partnership, and generosity. Your support makes this important work possible. Together, we are advancing a mission that changes lives, strengthens families, and creates a healthier future for all.

With sincere appreciation,

J. David Smith

J. David Smith, Chair, Board of Directors The Summit Counseling Center







Our 2025/26 Board



J. David Smith

(Retired) Chairman, President and CEO

Euramax International, Inc.



David M. Smith

Executive Director

The Summit Counseling Center



Kenneth Abele

Partner

EY



Lisa Amundsen

Franchise Owner

Le Macaron French Pastries



Lester Archambeau

Senior Player Director, Player Affairs

NFL Players Association



Brent Ediger

Retired Executive Leader

Amgen



Ana Franco

Head of Strategy and Product Management, USA

Siemens – Electrical Products



Andrew "Andy" Gibson

Partner

BDO



DeAnn B. Golden

President & CEO

Berkshire Hathaway HomeServices Georgia Properties



Keith Griffin

President

Griffin Insurance



Justin Y. Hester

Attorney at Law, Partner

Hester Outman, LLC, Family Law & Adoption Attorneys



Bobbi Johnson, QPRC

Financial Advisor

Morgan Stanley



Steve Korb

(Retired) VP of Sales

Siemens



Kevin Krapp

Director of Hospitality

Raines Hotel Group



Francis "Fran" R. Millar

Advisory Board - Dunwoody UMC, Principal

FRANMILLAR LLC



Minutha Parker

Account Director

BDC Strategy Group



Jane Schilling

Flight Attendant

Delta Air Lines



Rev. Tavares Stephens

Associate Pastor

St. James Community Church – Alpharetta



Tracy Triplett

Media Consultant

Hidden Treasure Media



Scott Vansant

(Retired) Executive Vice President

SRS Distribution



Nikeisha Whatley-Léon

System Director of Behavioral Health

Northside Hospital



Helen Caudill

Secretary & Treasurer, Senior Director of Finance

Mount Pisgah Church



Matt Stone

Senior Pastor

Mount Pisgah Church

Mental Health Awareness Across North Georgia

During FY 2025-26, The Summit Counseling Center expanded its community presence through 105 outreach events and engagement opportunities, bringing mental health education, resources, and conversations directly into the communities we serve.

This work is especially important as mental health needs continue to affect families across Georgia. According to the 2025 State of Mental Health in America report, 23.08% of Georgia adults experienced a mental illness, representing approximately 1.9 million adults statewide. Among young people, the need is equally significant. National CDC data from 2023 found that 4 in 10 high school students experienced persistent feelings of sadness or hopelessness, and nearly 3 in 10 reported poor mental health.

Against this backdrop, Summit's 105 community outreach opportunities helped bring mental health awareness beyond the counseling office and into the places where people live, learn, work, worship, and gather.

Outreach included school groups and school open houses, church events and post-sermon presentations, workplace mental health presentations, community fundraisers, nonprofit partnerships, golf tournaments, and Summit signature events. Highlights included the For the Love of Ryan 5K, The SAM Foundation's Fashion Show, Wine Social, Annual Summit Gala, and Avalon Jingle Jog.

Through these events, Summit had the opportunity to educate community members, reduce stigma, share mental health resources, build relationships with community partners, and increase awareness of available counseling services. Our outreach also strengthened connections with schools, churches, businesses, nonprofit organizations, families, and community leaders throughout North Metro Atlanta.

105 outreach events. 1.9 million Georgians living with mental illness. Countless opportunities to start conversations, connect people to care, and remind our community that help is available.

Our FY26 outreach efforts reflect Summit's continued commitment to restoring hope and healing by meeting people where they are and making mental health care more visible, accessible, and connected to the communities we serve.







Summit Office Locations

Dunwoody Office
Dunwoody UMC
1548 Mt. Vernon Rd
Dunwoody, GA 30338

Johns Creek Office (Medlock Bridge Rd)
Johns Creek UMC
11180 Medlock Bridge Rd
Johns Creek, GA 30097

Johns Creek Office (Old Alabama Rd)
2750 Old Alabama Rd, Ste 200
Johns Creek, GA 30022

Milton Office
Bethany Bend Village
13680 Highway 9 North
Building G, Suite 500
Milton, GA 30004

North Fulton Community Charities
11275 Elkins Rd
Roswell, GA 30076

Sugar Hill Office
Church On The Hill
4600 Nelson Brogdon Blvd
Sugar Hill, GA 30518

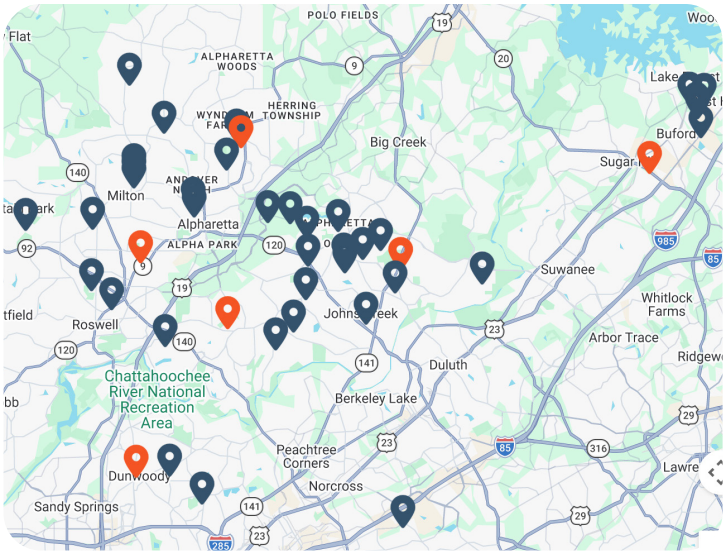

Summit OnSite Locations

Abbotts Hill Elementary School
5575 Abbotts Bridge Rd
Johns Creek, GA 30097

Alpharetta Elementary School
192 Mayfield Rd
Alpharetta, GA 30009

Alpharetta High School
3595 Webb Bridge Rd
Alpharetta, GA 30005

Autrey Mill Middle School
4110 Old Alabama Rd
Johns Creek, GA 30005

Barnwell Elementary School
9425 Barnwell Rd
Johns Creek, GA 30022

Birmingham Falls Elementary School
14865 Birmingham Hwy
Milton, GA 30004

Buford Academy (1st – 2nd)
2705 Robert Bell Parkway
Buford, GA 30518

Buford Elementary School (Kindergarten)
2500 Sawnee Ave.
Buford, GA 30518

Buford High School (9th-12th)
2455 Buford Highway
Buford, GA 30518

Buford Middle School (6th-8th)
2750 Sawnee Ave.
Buford, GA 30518

Buford Senior Academy (3rd – 5th)
2700 Robert Bell Parkway
Buford, GA 30518

Cambridge High School
2845 Bethany Bend
Milton, GA 30004

Chattahoochee High School
5230 Taylor Rd
Johns Creek, GA 30022

Crabapple Crossing Elementary School
12775 Birmingham Hwy
Milton, GA 30004

Crabapple Middle School
10700 Crabapple Rd
Roswell, GA 30075

Creek View Elementary School
3995 Webb Bridge Rd
Alpharetta, GA 30005

Dolvin Elementary School
10495 Jones Bridge Rd
Johns Creek, GA 30022

Dunwoody Elementary School
1923 Womack Rd
Dunwoody, GA 30338

Esther Jackson Elementary School
1400 Martin Rd
Roswell, GA 30076

Findley Oaks Elementary School
5880 Findley Chase Dr
Johns Creek, GA 30097

Greater Atlanta Christian School
1575 Indian Trail Lilburn Rd NW,
Norcross, GA 30093

Hopewell Middle School
13060 Cogburn Rd
Alpharetta, GA 30004

Innovation Academy
125 Milton Ave
Alpharetta, GA 30009

Johns Creek High School
5575 State Bridge Rd
Johns Creek, GA 30022

Lake Windward Elementary School
11770 E. Fox Ct
Alpharetta, GA 30005

LEAP Program
1201 Alpharetta St
Roswell, GA 30075

Milton High School
13025 Birmingham Hwy
Milton, GA 30004

Mountain Park Elementary School
11895 Mountain Park Rd
Roswell, GA 30075

Northview High School
10625 Parsons Rd
Johns Creek, GA 30097

Northwestern Middle School
12805 Birmingham Hwy
Milton, GA 30004

Ocee Elementary School
4375 Kimball Bridge Rd
Johns Creek, GA 30022

Peachtree Middle School
4664 N Peachtree Rd
Atlanta, GA 30338

River Trail Middle School
10795 Rogers Circle
Johns Creek, GA 30097

Summit Hill Elementary School
13855 Providence Rd
Alpharetta, GA 30004

Sweet Apple Elementary School
12025 Etris Road
Roswell, GA 30075

Taylor Road Middle School
5150 Taylor Rd
Johns Creek, GA 30022

Webb Bridge Middle School
4455 Webb Bridge Rd
Alpharetta, GA 30005

2025/26 Clinical Impact

22,943
Total Therapy Hours

2,465
Total Clients Served

Reason for Referral

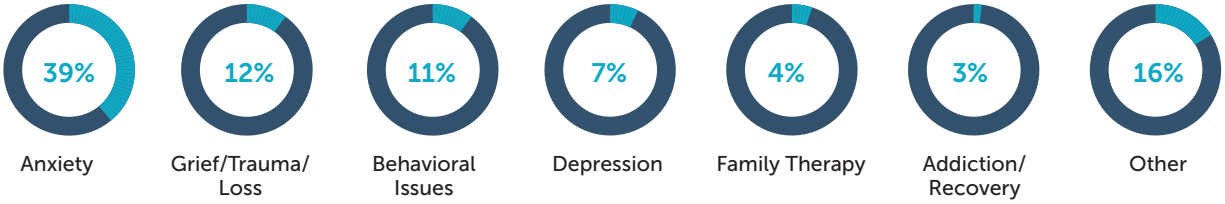

Age

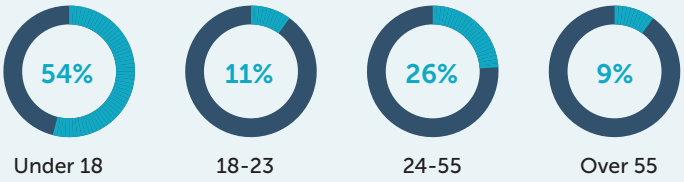

Ethnicity

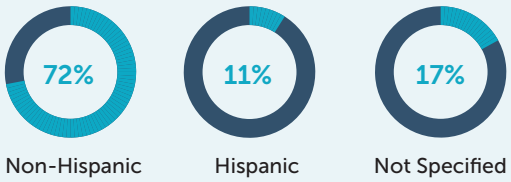

Thanks to the generous support of our donors, The Summit is dedicated to meeting the increasing demand for mental health services in the communities we serve.

Gender



Race

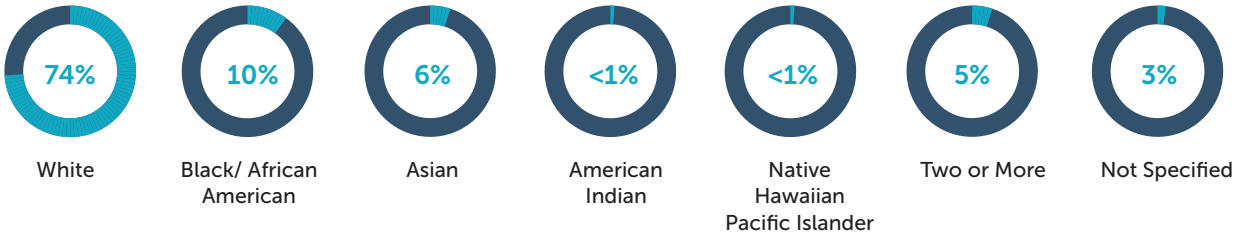

Counties Served

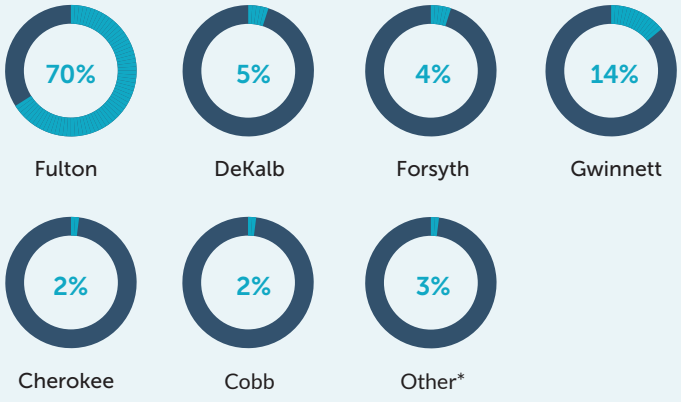

*Bartow, Douglas, Hall, and Pickens counties

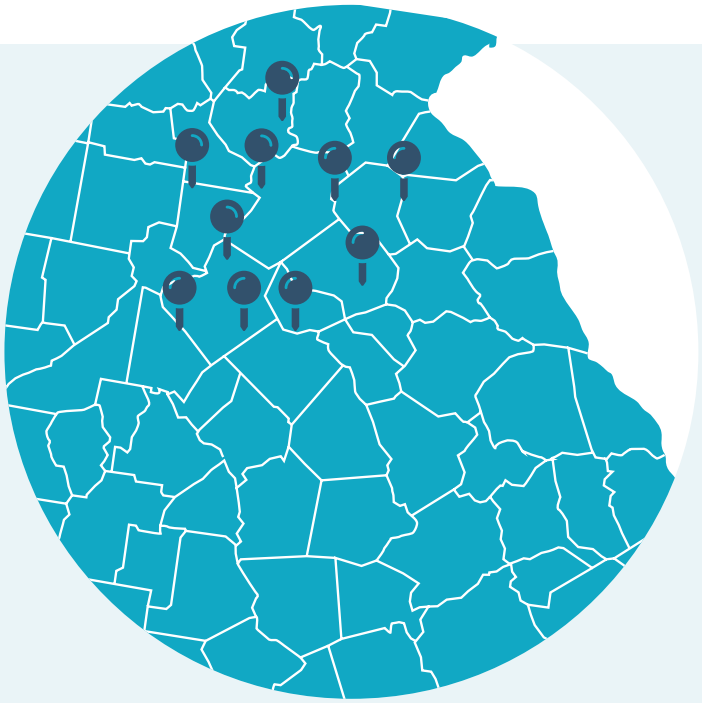



Summit OnSite (SOS) Program

School-Based Mental Health Services

Bringing Mental Health Care Where Students Need It Most

The Summit Counseling Center's SOS (School-Based) Program brings accessible mental health services directly into schools, helping remove the barriers that can prevent students and families from receiving care. By meeting students where they already learn and grow, SOS makes it easier for children and adolescents to access support without the added logistics of traveling to an outside office.

Through partnerships with schools and school communities, Summit therapists provide counseling, support, and mental health programming designed to help students navigate challenges, build healthy coping skills, strengthen emotional regulation, and develop the tools they need to thrive.

By the Numbers

38	885	8,690	425	$616K+
School Partnerships	Students Served	SOS Sessions	Free Student Intake Session	Amount Subsidized

What SOS Provides

- School-based individual counseling
- Parent and family support
- Mental health groups and workshops
- Summer programming
- Emotional regulation and coping skills
- Support for anxiety, stress, relationships, and other mental health concerns
- Connections to additional resources and care when needed

The Impact of Being On-Site

For families, school-based counseling can make a meaningful difference by removing transportation and scheduling barriers. Instead of adding another appointment and another drive to an already busy family schedule, students can access support within the school environment.

"Having a therapist at school takes away the logistics for families. Parents don't have to leave work and drive their child to another appointment across town. Their child can receive the support they need right at school."

A Student's Support System

SOS is more than placing a therapist in a school. It is about creating a culture where students know that asking for help is okay and where mental health is treated as an important part of a student's overall well-being.

"Having someone at school who students can talk to makes a difference. They know there is someone there to listen, support them, and help them work through what they are experiencing."

Making Mental Health Care More Accessible

When mental health care is brought directly into schools, families have a clearer and more accessible pathway to support. SOS helps Summit meet students where they are reducing barriers, strengthening school communities, and restoring hope.

Because Every Student Deserves Someone in Their Corner.



Individual, Couples, and Family Counseling

Personalized Care for Every Stage of Life

Counseling designed around the Individual, Couples or Family

At The Summit Counseling Center, we believe effective mental health care begins with understanding the whole person. **Individual counseling** provides a confidential, supportive space where children, adolescents, and adults can work with a therapist to navigate challenges, build healthy coping skills, and create meaningful change.

Our therapists use evidence-based approaches tailored to each client's goals, needs, and stage of life. Whether someone is experiencing anxiety, depression, grief, relationship challenges, trauma, life transitions, or simply wants support navigating a difficult season, Summit provides a place to be heard and supported.

By the Numbers

1,580
Clients Served

13,731
Counseling Sessions Provided

36
Licensed Therapists

1,188
Financial Assistance for Counseling

How We Help

- Counseling for children, adolescents, and adults
- Support for anxiety, depression, stress, and life transitions
- Trauma-informed care
- Grief and loss counseling
- Relationship and family support
- Emotional regulation and coping skills
- Evidence-based therapeutic approaches
- In-person and telehealth options

Expanding Access Through Telehealth

Mental health care should fit into people's lives and not create another barrier.

Telehealth counseling gives clients the flexibility to meet with their therapist virtually, providing an additional option for individuals and families who may have transportation challenges, busy schedules, mobility concerns, or simply prefer receiving care from the comfort of home or office.

"Telehealth has made it easier for me to prioritize my mental health. I don't have to worry about driving to an appointment or rearranging my entire day to get the support I need."

A Place to Begin

Individual, Couples or Family counseling gives people a place to work through life's challenges, gain perspective, and take steps toward healing. At Summit, we offer in-person and telehealth services to help make counseling more accessible for individuals who need support.

Personalized Care. Greater Access. Restoring Hope.



First Responders Counseling Program

Supporting Those Who Serve Our Communities

Caring for the People Who Care for Others

First responders spend their careers responding to emergencies, protecting others, and serving their communities. Behind the badge, they can also experience stress, trauma, grief, burnout, and the emotional impact of the work they do.

The Summit Counseling Center's First Responder Counseling Program provides accessible, confidential mental health support for first responders and their families. Through community partnerships, the program helps remove financial barriers and makes it easier for those who serve to take care of their own mental health.

By the Numbers

10
Free counseling sessions for eligible first responders

5
Free counseling sessions for eligible family members

32
First Responders Served

211
First Responder Free Sessions

6
Police & Fire Department Partnerships

What the Program Provides

- Free counseling sessions for eligible first responders
- Counseling support for eligible family members
- Confidential, professional mental health care
- Support for trauma, stress, anxiety, grief, and burnout
- A safe space to process the emotional demands of first responder work
- Connections to additional mental health resources when needed

The Impact of Being There

For first responders, asking for help can sometimes feel like a sign of weakness. Our program works to change that narrative by creating a safe and confidential environment where first responders can prioritize their mental health without judgment.

"First responders spend so much of their time taking care of everyone else. This program gives them a place where they can take care of themselves."

Supporting the Whole Family

The impact of first responder work does not stop when a shift ends. Stress, trauma, and difficult experiences can affect relationships and families as well. By extending support to eligible family members, the program helps strengthen the entire support system surrounding a first responder.

"When we support the first responder, we also have an opportunity to support the family standing beside them."

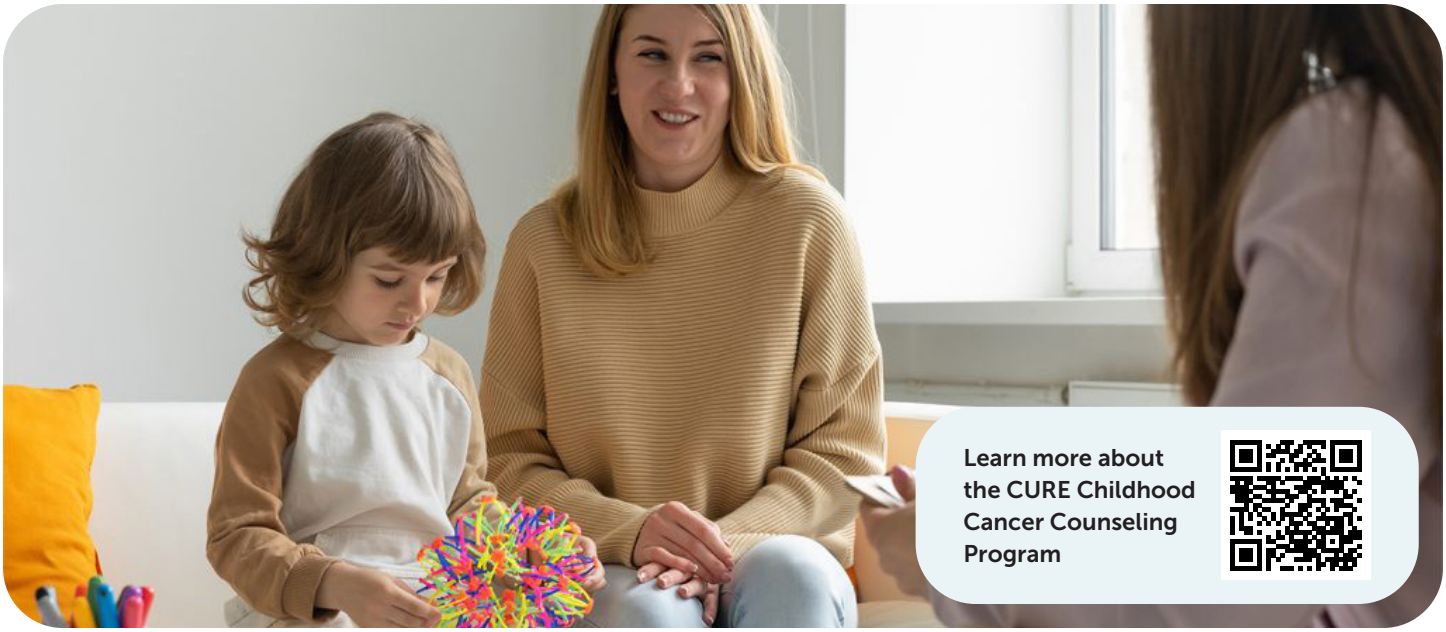

CURE Childhood Cancer Counseling Program

Connecting Individuals & Families to the Right Care

Making the Path to Mental Health Care Easier

Finding the right mental health provider can be overwhelming. The **CURE Program** helps individuals and families navigate that process by connecting them with qualified mental health professionals who can meet their unique needs.

Through CURE, Summit helps remove the uncertainty of knowing where to start. Each referral is thoughtfully considered based on the individual's needs, allowing families to connect with appropriate care and take a meaningful first step toward healing.

CURE Childhood Cancer Counseling Program network is for all of GA & neighboring states

By the Numbers

267
Summit CURE Sessions

612
CURE SE Regional Sessions

879
Total CURE Regional Network Sessions

What CURE Childhood Cancer Counseling Program Provides

- Personalized mental health referrals
- Connections to qualified providers
- Support identifying appropriate specialties and services
- Access to providers throughout Georgia and neighboring states
- Guidance for individuals and families navigating mental health care
- Connections to Summit services when appropriate

The Impact of the Right Connection

For many families, the hardest part of receiving mental health care can be knowing where to begin. CURE helps make that first step easier by connecting individuals with providers who are equipped to address their specific needs.

"CURE helped take away the overwhelming feeling of trying to find the right therapist on our own. We felt like someone was actually listening to what we needed and helping us find the right fit."

Care That Goes Beyond One Organization

CURE recognizes that **one provider or one practice cannot meet every mental health need**. When Summit is not the best fit, CURE can help connect individuals and families with appropriate providers within its network.

This approach allows the focus to remain where it belongs: **on finding the right care for each person.**

"Our goal is not simply to make a referral. It is to help people find the right connection to care."

Our Community Partners

At Summit Counseling Center, we know that meaningful changes happen through collaboration. Our work is made possible by a network of dedicated community partners who share our commitment to mental health, wellness, and equity. From school districts and local governments to nonprofit organizations and faith communities, these partnerships allow us to expand access to care, respond to urgent needs, and build a stronger, healthier North Metro Atlanta. We are proud to recognize and celebrate the organizations that walk alongside us in service to others.

alpharetta methodist

Atlanta Foundation

BE RICH

children's development academy

CHURCH ON THE HILL

Community FOUNDATION for Northeast Georgia

cure CHILDHOOD CANCER

DeKalb County GEORGIA

DeKalb County School District

City of Dunwoody Georgia

DUNWOODY UNITED METHODIST CHURCH

FOR THE LOVE OF ryan MIGRAINE RESEARCH & SUICIDE PREVENTION

The Frances Wood Wilson Foundation

FULTON COUNTY BEHAVIORAL HEALTH NETWORK

Fulton County Schools Where Students Come First

Greater Atlanta Christian School

Ida Alice Ryan Charitable Trust

John and Mary Franklin Foundation

JOHNS CREEK United Methodist Church

THE KIRBY SMART FAMILY FOUNDATION

Mary Allen Lindsey Branan Foundation

MILTON FIRST RESPONDERS FOUNDATION

mount pisgah

MOUNT VERNON SCHOOL

Perimeter CHURCH

Roswell Woman's Club Volunteering • Giving • Enriching Lives

SUICIDE AWARENESS MEANS... HOPE SAM FOUNDATION

The Scott Hudgens Foundation

ST. JAMES COMMUNITY CHURCH

STONECREEK CHURCH

VICTORY CHURCH

Walter G. Canipe Foundation

WALTON COMMUNITIES

Will To Live Foundation

THE WILLIAM B. ORKIN FOUNDATION

Our Business Partners

Summit Counseling Center is deeply grateful for the generous support of our business sponsors, whose commitment to mental health makes a lasting impact in our community. These organizations go beyond financial contributions- they invest in hope, healing, and access to care for individuals and families across North Metro Atlanta. Their partnership helps us expand our reach, enhance our programs, and ensure that no one faces life's challenges alone. We proudly recognize the businesses that stand with Summit in building a healthier, more resilient community.

Fundraising Highlights





19th Annual Summit Golf Classic

The 2025 Summit Golf Classic took place on Monday, September 25th at Country Club of the South.

- 92 Golfers • 24 Sponsors • **Over $90,000 raised** to benefit The Summit

Scan to learn more about The Summit Golf Classic and future events





Jingle Jog & Nutcracker Brunch

A Christmas cheer-filled morning in partnership with The Hotel at Avalon

- Nutcracker dance performance provided by The Atlanta Dance Theatre • Holiday vendor market
- 300+ Participants in the interactive Jingle Jog around The Avalon • 200+ Attendees at the Nutcracker Brunch
- **Over $30,000 raised** to benefit The Summit

Scan to learn more and register for the 2026 Jingle Jog on Sunday, December 13th at The Hotel at Avalon

2026 Summit Gala

Thank you to everyone who joined us and supported the 2026 Summit Gala, together, we **raised over $770,000** in gross funds, and your generosity and presence made the evening truly meaningful. We are deeply grateful for your commitment to our mission

Save the Date for Our 2027 Summit Gala on February 27th, 2027

Scan to learn more and register for the 2027 Summit Gala













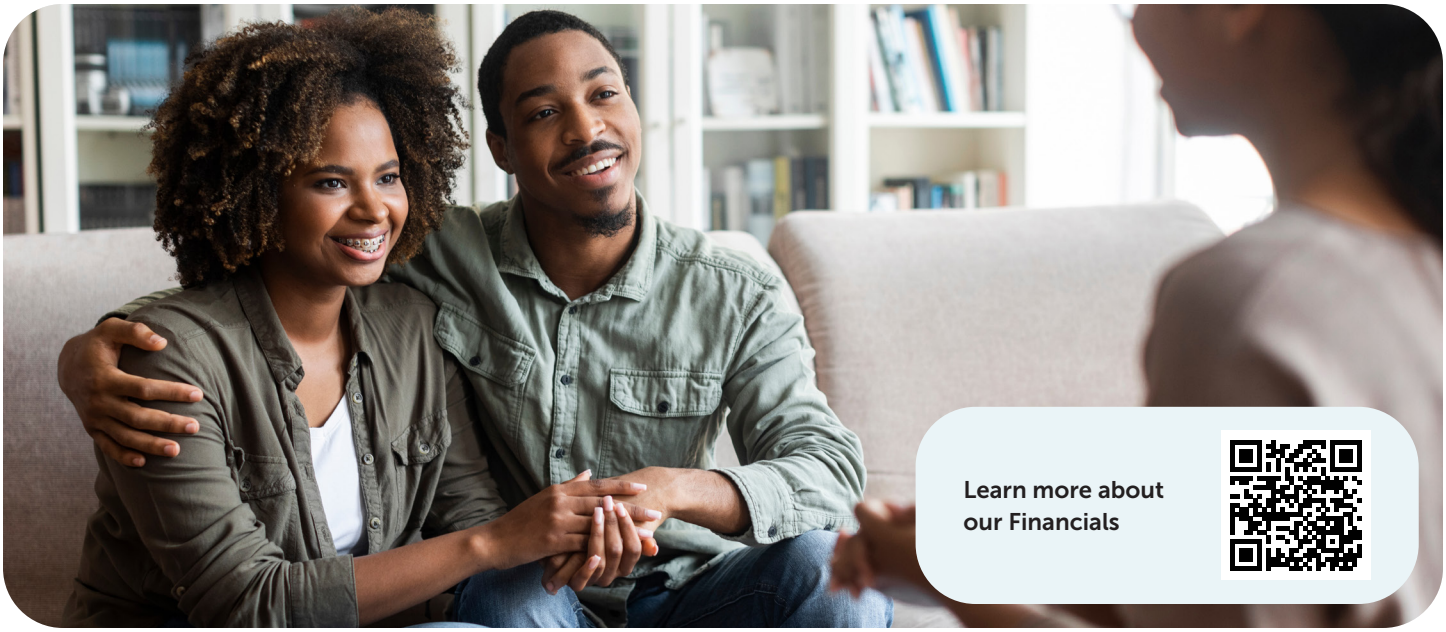

Grants & Funding

Investing in Access. Expanding Impact.

In FY26, The Summit Counseling Center received $201,000 in State Funding and $202,000 in Private & Local Grant Funding from foundations, community organizations, and other philanthropic partners. These grants helped expand access to mental health services, support children and families, strengthen our programs, and invest in the spaces where care is provided.

$403K
Total Grant Awards in FY26

16
Grant Awards Received

$337K
Directed Toward Client Subsidies & Youth Programs

$50K
Invested in Capital Improvements

Where Grant Funding Made an Impact

$20,500
Youth Programs
Supported youth subsidies and summer groups, helping children and teens access mental health support and meaningful therapeutic programming.

$50,000
Capital Improvements
Supported improvements to the spaces and resources that help The Summit provide quality care to our community.

$115,000
General & Area-Specific Subsidies
Helped reduce financial barriers to counseling and make care more accessible to individuals and families who may otherwise struggle to afford services.

$15,500
General Operations
Provided flexible support for the ongoing work that allows The Summit to deliver services and respond to the needs of our community.

Grant-Making at Work

Grant funding is an important part of The Summit's ability to remove financial barriers to mental health care. In FY26, $135,500 of grant awards directly supported subsidies and youth programming, helping extend services to children, teens, and families throughout our community.

These investments complement the generosity of individual donors, corporate partners, churches, and community supporters who make accessible mental health care possible.

With Gratitude

We are grateful to the foundations, organizations, and philanthropic partners whose support allows The Summit to continue expanding access to mental health care and strengthening the communities we serve.



Ways to Give

Your generosity fuels our mission to provide compassionate, accessible mental health care to those who need it most.
There are several meaningful ways you can support Summit Counseling Center:

Check
Make your check payable to:
Summit Counseling Center
Mailing address:The Summit Counseling Center
2750 Old Alabama Rd,
Suite 200, Johns Creek, GA 30022

Online
Visit summitcounseling.org/ways-to-give/

Online Giving & Recurring Donations
1. Visit summitcounseling.org/give or scan the QR code provided.
2. Enter your donation amount.
3. Select "Make this a recurring gift."
4. Choose your preferred frequency (e.g., monthly on the 1st).

Donor-Advised Funds (DAFs)
Support Summit through your donor-advised fund. Contributions of cash, securities, or other assets may be eligible for an immediate tax deduction and can be directed to any IRS-qualified public charity, including Summit Counseling Center.

Stock Transfers
We gratefully accept gifts of stock through our brokerage account:
Investment Firm: Charles Schwab
Account No.: 9234-4533
DTC No.: 0164

Tax Information & Recognition
All donations are 100% tax deductible.
Summit Counseling Center is a trusted 501(c)(3) nonprofit organization.
- EIN/Tax ID: 58-2424268
- Recognized as a Platinum-level charity by Candid's Guidestar
- Rated a Four-Star Charity by Charity Navigator

Charity Navigator FOUR-STAR

Platinum Transparency 2026 Candid.

Need Help or Have Questions?
Contact us at **development@summitcounseling.org** or **678.893.5329**.

Thank you for your continued support. Together, we're making a lasting impact.

The SUMMIT COUNSELING CENTER

The SUMMIT COUNSELING CENTER

Summit Counseling Center
2750 Old Alabama Rd.
Johns Creek, GA 30022

Together, We Make a Difference

As we reflect on Summit's impact in 2025-26, one truth stands out: none of this would be possible without you. Your generosity, trust, and belief in our mission continue to drive meaningful change in the lives of those we serve. Every number, every story, every milestone in this report is a testament to the power of partnership.

Thank you for standing with us and for helping us build a healthier, more hopeful future for all.

To explore ways you can support Summit, please visit the inside back cover.

Let's Stay Connected!
Sign-up to receive our newsletter by scanning the QR code below:

Follow Us:

